

Hilly22Sun

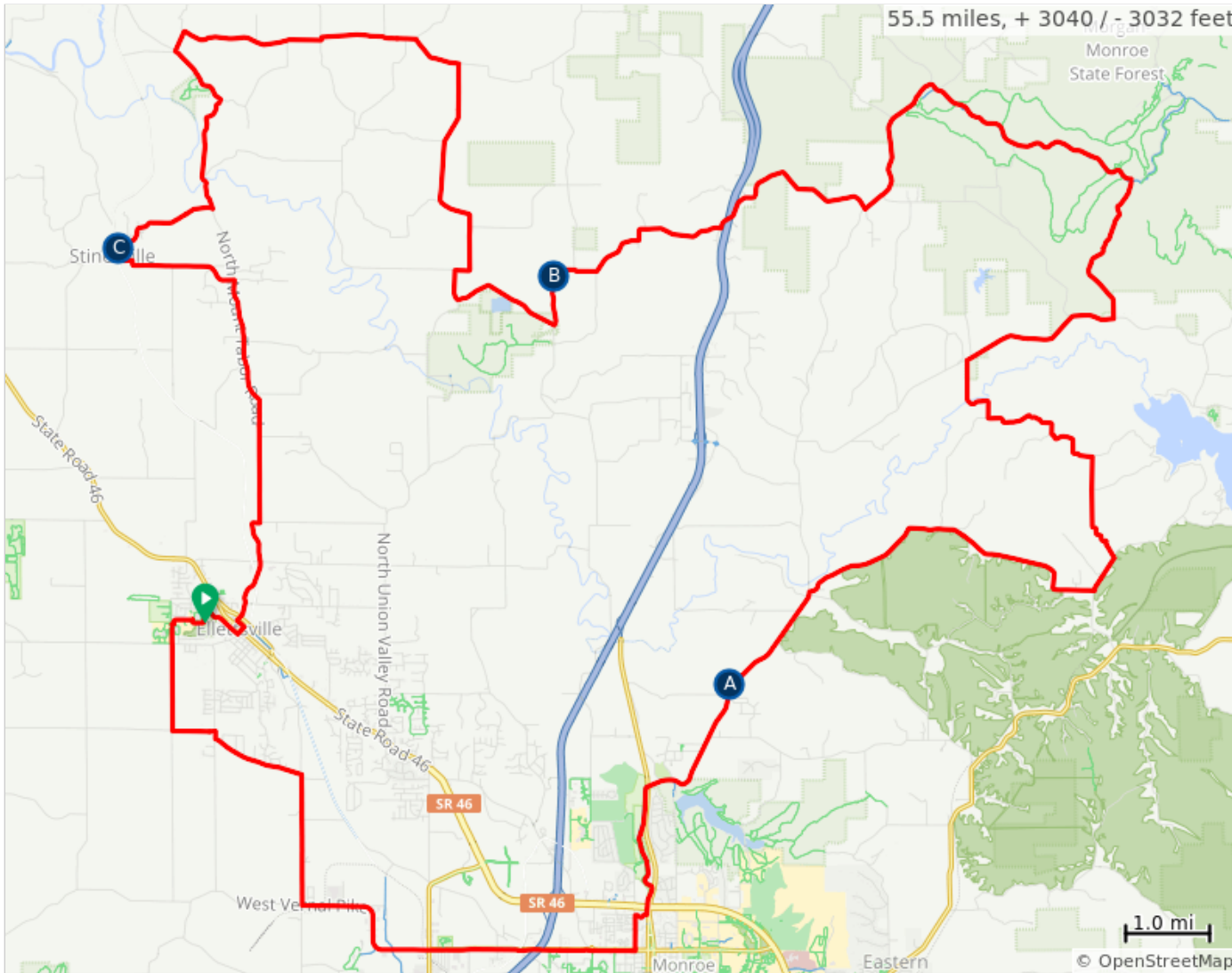

- A. Rest Stop 4
- B. Rest Stop 5
- C. Rest Stop 6

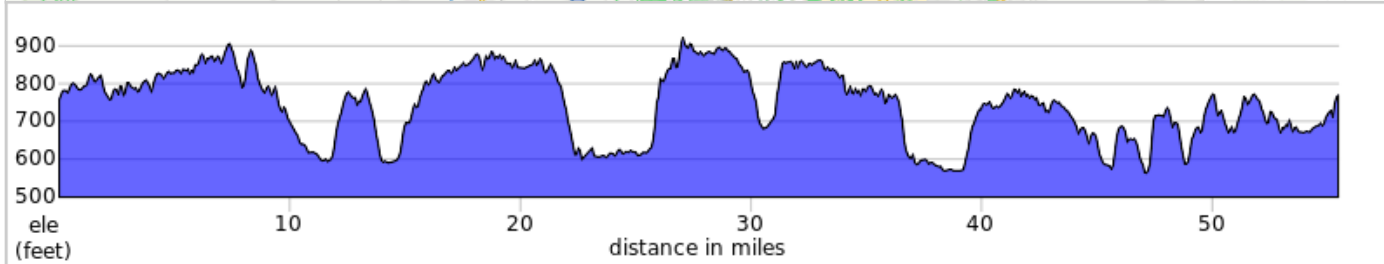

0.0	📍	0.2	Start of route
0.2	←	0.3	L to stay on Edgewood Dr
0.5	→	0.0	R onto Colt Dr
0.5	←	0.2	L onto N Sycamore Dr
0.7	↑	1.0	Continue onto N Louden Rd
1.7	←	0.5	L onto W Ratliff Rd
2.2	→	0.1	R onto N Thomas Rd
2.3	←	1.1	L onto W Ratliff Rd
3.5	→	1.5	R onto N Hartstrait Rd
5.0	←	3.3	L onto W Vernal Pike
8.3	↑	0.5	Continue straight onto W 17th St
8.8	→	0.0	Keep R to stay on W 17th St

8.8 miles. +508/-482 feet

8.8	↑	0.5	At the traffic circle, continue straight to stay on W 17th St
9.4	←	0.4	L onto N Kinser Pike
9.8	→	0.2	R onto W Gourley Pike
9.9	←	0.1	L onto N College Ave
10.0	↑	3.3	Continue onto N Old Martinsville Rd/N Old State Rd 37
13.3	⚡	1.5	Rest Stop 4
14.8	→	4.0	R onto E Robinson Rd
18.8	←	0.5	L onto N Tunnel Rd
19.2	←	1.3	L onto Shilo Rd
20.6	←	1.6	L to stay on Shilo Rd
22.2	→	0.9	R to stay on Shilo Rd
23.1	→	1.9	R onto E Anderson Rd

14.3 miles. +671/-821 feet

25.1	←	1.9	L onto N Bean Blossom Rd
27.0	←	2.9	L onto Forest Rd
29.9	←	1.9	Keep L to continue on Forest Rd/Old State Rd 37 S/Old State Rte 37/Turkey Track Rd
31.7	→	2.3	R onto E Chambers Pike
34.0	→	1.8	R onto W Dittemore Rd
35.8	→	0.3	R onto County Rd 900 N/W Dittemore Rd
36.1	←	0.3	L to stay on County Rd 900 N/W Dittemore Rd
36.4	⚡	0.6	Lunch
37.0	→	1.3	R onto N Bottom Rd

13.8 miles. +743/-750 feet

38.3	→	0.4	R onto N Bottom Rd/County Rd 210 W
38.6	→	2.9	R onto N Bottom Rd/N Mt Pleasant Rd
41.5	←	0.6	L onto Burma Rd
42.2	←	1.1	L onto County Rd 1175 N/W Wampler Rd
43.3	←	0.0	L onto N Liberty Hollow Rd
43.3	→	1.9	R onto County Rd 1160 N/W Wampler Rd
45.2	←	0.8	L onto Brighton Rd
46.0	→	1.4	R onto N Mt Tabor Rd
47.5	→	0.8	Sharp R onto W Tabor Hill Rd
48.2	↑	0.6	Continue onto Main St

11.3 miles. +649/-511 feet

48.8	←	0.0	L onto N Railroad St, Rest Stop 6
48.8	←	0.1	L toward Market St
48.9	←	0.1	L onto Walnut St
49.0	→	0.0	R onto Market St
49.0	←	0.1	Market St turns slightly L and becomes Elm St
49.1	→	1.3	Elm St turns slightly R and becomes W Walker Ln
50.4	→	2.9	R onto N Mt Tabor Rd
53.3	→	1.3	R onto Mathews Dr
54.7	←	0.1	L onto W Vine St
54.8	→	0.1	R onto N Sale St
54.9	→	0.3	R onto W Association St

6.7 miles. +431/-322 feet

55.2	←	0.1	Slight L onto Edgewood Dr
55.3	←	0.1	L to stay on Edgewood Dr
55.4	←	0.1	L to stay on Edgewood Dr
55.5	📍	0.0	End of route

0.5 miles. +55/-0 feet